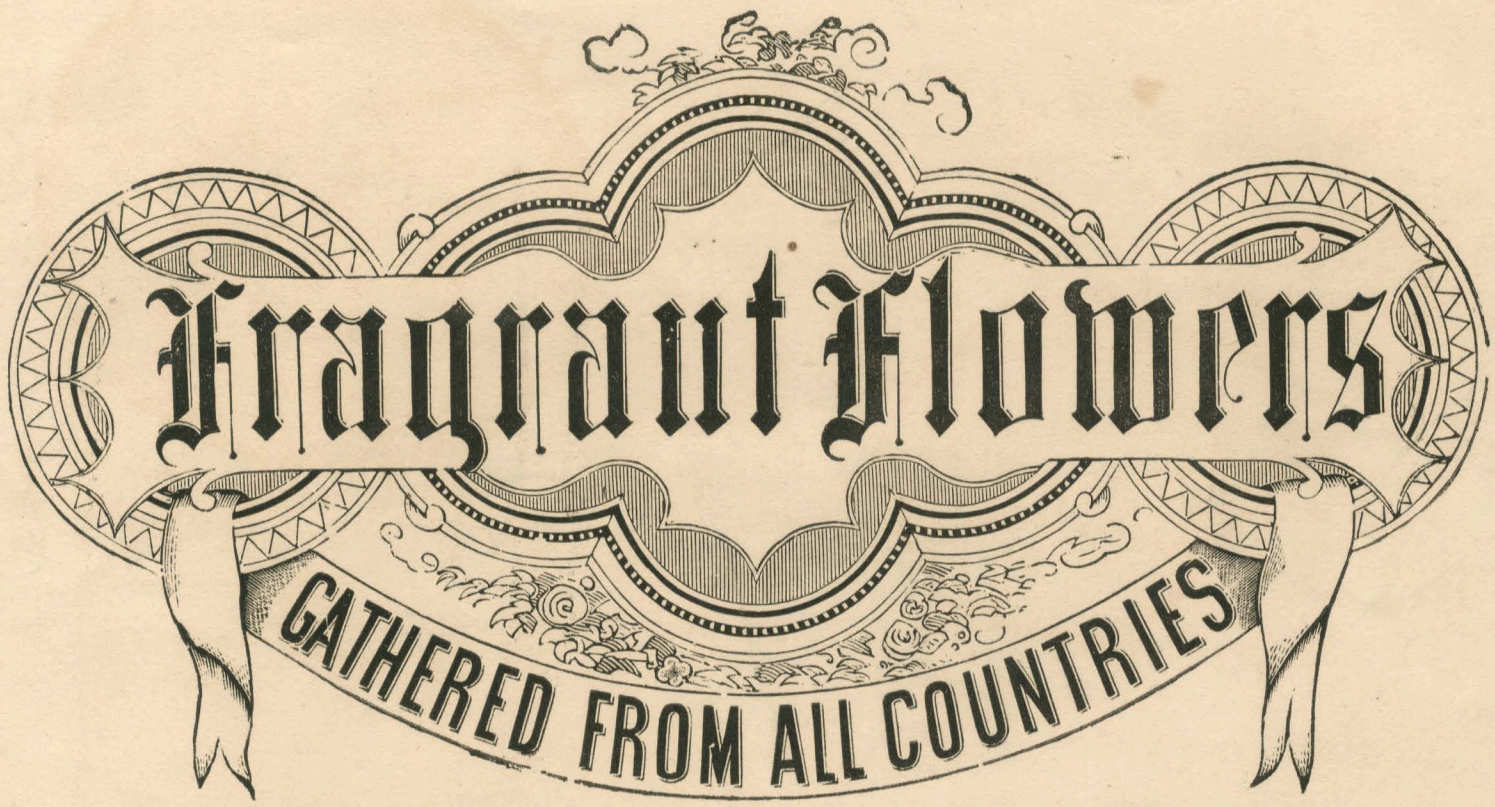

Freischuetz, Fantasie, Op. 105,	*W. Kuhe*	75
Trovatore, Ah che la morte,	*G. A. Osborne*	40
Fete Militaire, Op. 130,	*S. Smith*	60
The Village Maiden, Op. 154,	*Fr. Baumfelder*	40
When the swallows homeward fly, Op. 62,	*Th. Oesten*	60
Serenade a Emilie,	*A. C. Eimer*	40
Les Dragons de la Reine,	*H. Maylath*	50
Sonate, in F, No. 16	*Mozart*	85
Snowhite, Op. 110	*C. Bohm*	35
Red Cap, Fantasie de Salon, Op. 116	*C. Bohm*	30
How Fair Art Thou, Op. 171	*G. Lange*	60
Silent Love, Op. 119	*H. Lichner*	50
Flower Song, Fantasie de Salon, Op. 39	*G. Lange*	50
Lancers' Galop, Op. 118	*H. Lichner*	60
On the Barge, Op. 103.	*Franz Bendel*	50
Tancredi, Overture, only correct edition	*Rossini*	50
Polonaise de Mignon, Op. 188	*H. Rosellen*	60
The Pearly Cascade, Op. 52	*H. Lichner*	50
Fifers of the Guard, Op. —	*J. Ascher*	50
La Belle Polonaise, Op. 164	*C. Bohm*	50
Fresh Green, Frisches Grün, Op. 174	*C. Bohm*	50
Last Rose of Summer, Op. 159	*J. Leybach*	60
Herdsman's Longing for Home, Op. 172	*C. Bohm*	50
Sounds of the Past, Op. 222	*G. Lange*	50
Fanfare Militaire, Op. 40	*Asher*	75
Norma, Op. 58	*S. Smith*	1.00
Wandering Jew, Waltzes,	*Burgmueller*	60
Secret Love	*Lange*	50
Invitation au Galop, Op. 107	*F. Bendel*	75
Farewell Meditation, Op. 15	*G. Lange*	40
Dreams of the Forest, Op. 26	*S. Smith*	60
In Beauteous May, Op. 87	*H. Lichner*	40
Fairies Pastime, Op. 111	*C. Bohm*	50
Turtle Dove, Polka de Salon. Op. 303	*Franz Behr*	50
Dream of Spring, Op. 90	*H. Lichner*	50
Shepherd's Song, Op. 25	*J. Schulhoff*	30
Sans-Souci, Op. 83	*J. Ascher*	60
La Fontaine, Op. 6	*G. Reynald*	35
Les Roses, Complete	*Olivier Metra*	60
Les Roses, Abridged	*Olivier Metra*	40
The Bird Nest and the Rose, Op. 34	*Tito Mattei*	60
Lucia di Lammermoor, Fant. brill., Op. 92	*S. Smith*	75
Chanson Russe, Romance, Op. 31	*S. Smith*	40
Thine Is My Heart, Mazurka, Op. 102	*H. Lichner*	50
Question and Answer, Op. 327.	*A. Jungmann*	40
Pearls of Dew, Op. 77	*G. Lange*	60
Maiden's Lament, Op. 10	*G. Lange*	50
May Bells, Maiglöckchen, Op. 57	*M. Oesten*	50
Ah tell me why, Si vous n'avez rien, Op. 143	*A. Jungmann*	50
In the Mountain Cot, Op. 175	*C. Bohm*	40
Spring's Messenger, No. 1, Op. 111	*H. Lichner*	50
Spring's Messenger, No. 2, Op. 114	*H. Lichner*	50
Orphee aux Enfers, Op. 69	*S. Smith*	90
Sonate Pathetique, Op. 13	*Beethoven*	1.00
Brook Transcription	*Willie Pape*	75

St. Louis, BALMER & WEBER, Publishers.

Copyright, 1875, by BALMER & WEBER.

TURTLE DOVE

POLKA.

(LACHTÄUBCHEN)

SCHERZPOLKA.

COMPOSED BY

FRANZ BEHR OP. 303.

Allegretto grazioso

PIANO

p leggiero.

dolce e leggiero.

p

Ped.

mf

Ped.

p

Ped.

f

Ped.

1.

2.

Brillante.

mf *Ped.* *Ped.* *Ped.* *Ped.* *Ped.*

Ped. *Ped.* *Ped.* *Ped.* *Ped.* cres. . . .

Ped. *f* *Ped.* *Ped.* *Ped.*

1. 2.

p

p grazioso.

Ped. cres. Ped. Ped. Ped.

Ped. f riten. Ped. Ped. Ped.

a tempo.

p Ped. Ped. Ped. Ped. Ped. Ped.

Ped. cres. Ped. Ped. Ped.

Ped. f riten . . . . . Ped. Ped. Ped.

a tempo.

p leggiero.

Dolce e leggiero.

p Ped. Ped.

mf Ped. Ped. Ped.

p Ped. Ped.

Ped. *f* Ped.

Brillante.

mf

Ped.

cres.

f

brillante.

ff

Popular Piano Pieces by Favorite Composers.

BAVARIAN SCHOTTISCH. CH. BALMER. 30 cts.

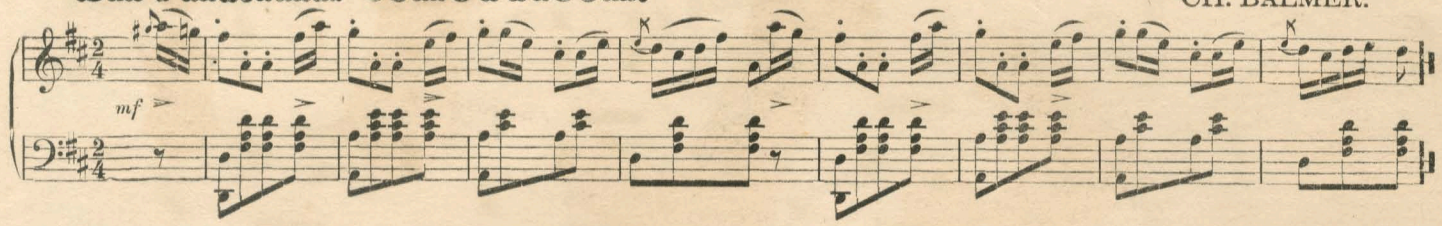

BLISSFUL REPOSE. (Pensée romantique.) CH. KINKEL. 50 cts.

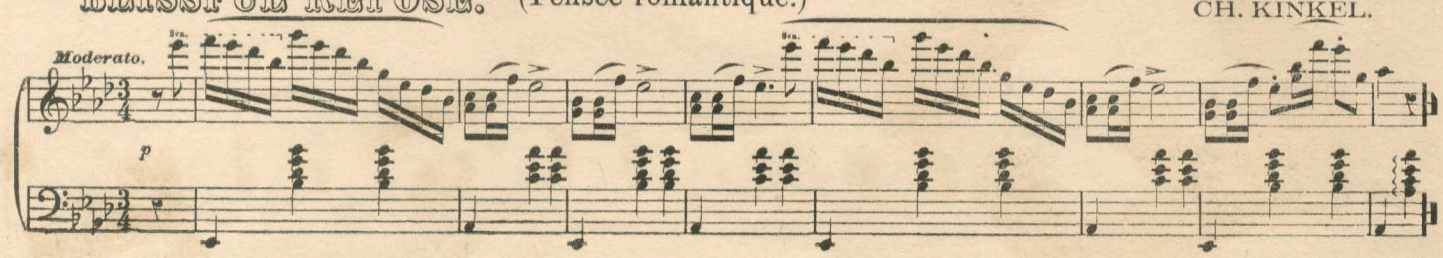

ELECTRIC SCOTTISCH. A. WALDAUER. 40 cts.

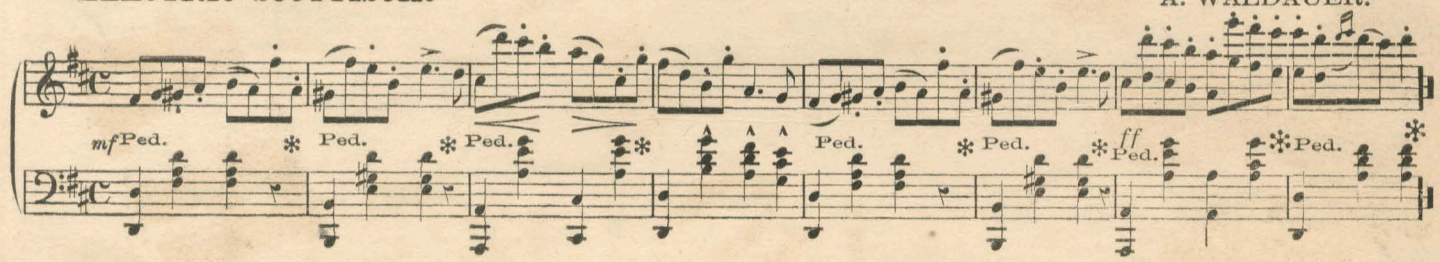

FOREST HOME MARCH. Miss T. STEPHENSON. 30 cts.

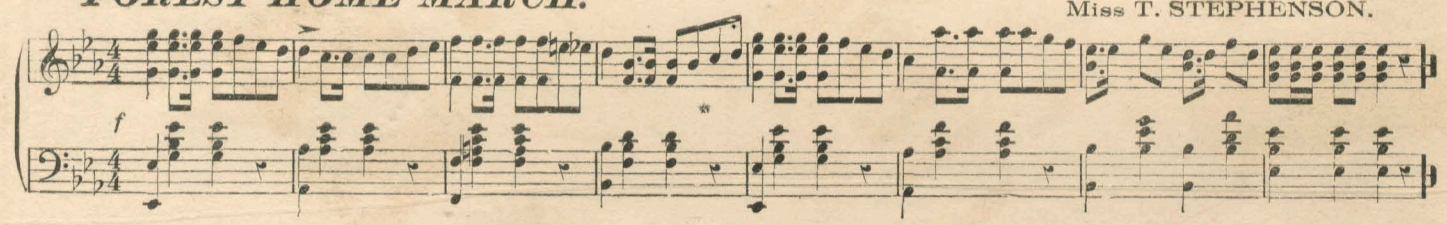

IMPERIAL SCHOTTISCH. F. E. MANOUVRIER. 30 cts.

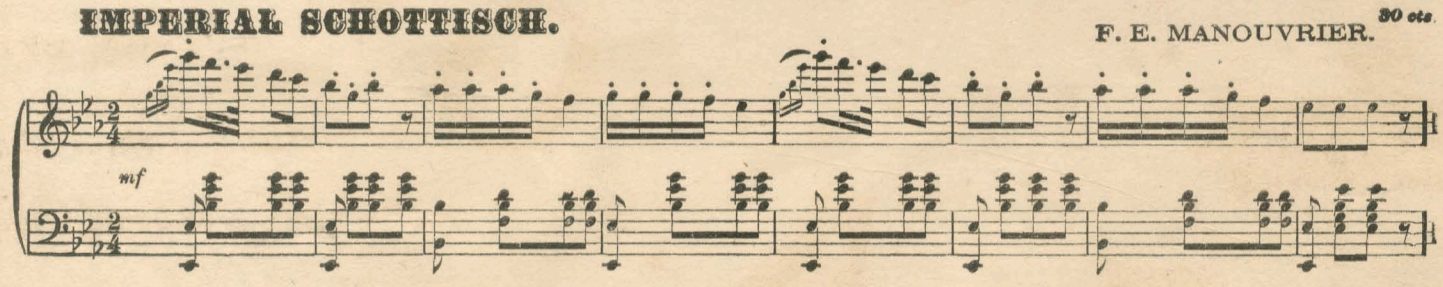

MEDITATION. Reverie Mazurka. (Illustrated title.) CH. KINKEL. 50 cts.

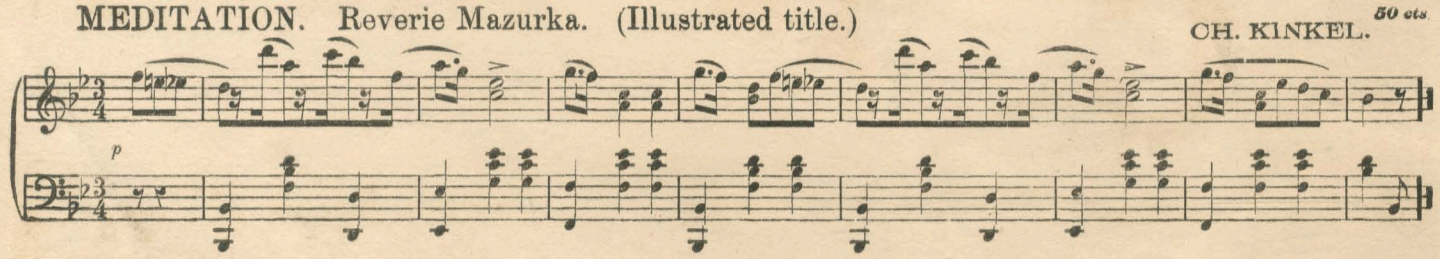

SERENADE à EMILIE. Morceau elegante. (Illustrated title.) A. C. EIMER. 50 cts.

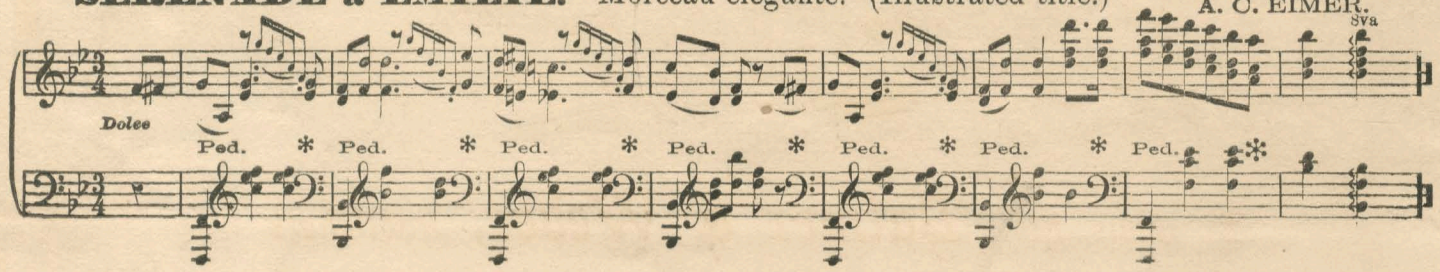

If not obtainable at the nearest Music Store, send order to ***BALMER & WEBER,*** *St. Louis. Mo.*